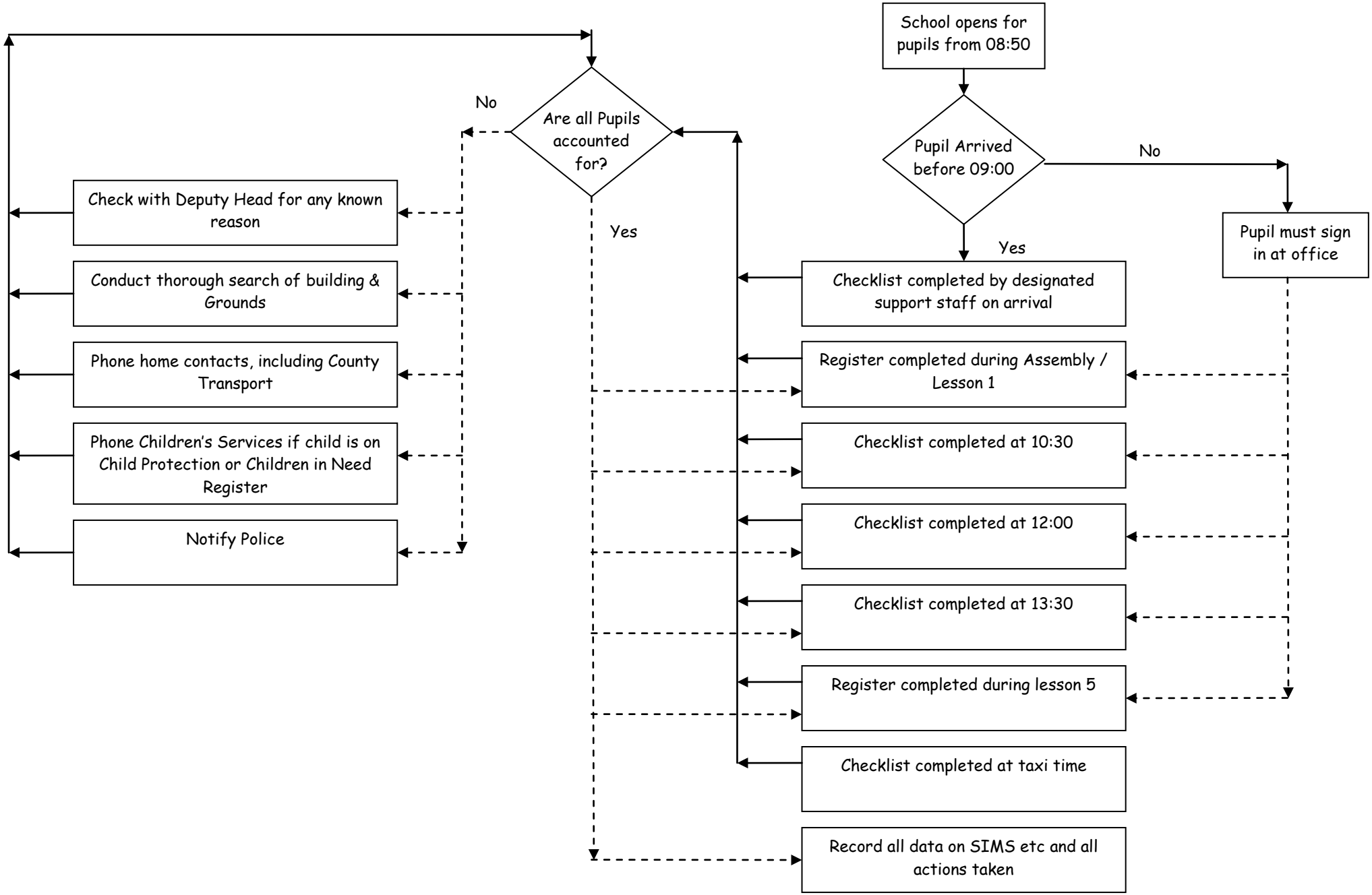Greenhill School
Missing Pupil Procedure